

~1:30

~1:45

~2:00

~2:15

~2:30

~2:45

NEAL | a prelude -- VIBRAPHONE

~3:00

~3:15

~3:30

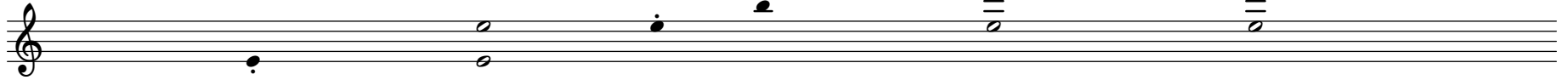

~3:45

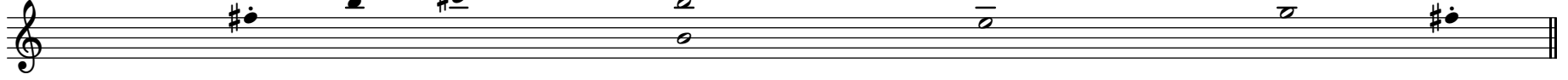

~4:00

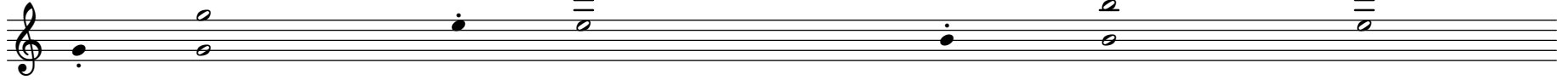

~4:30

release together

~4:15

