

# a prelude

for chamber ensemble

Adam Scott Neal

## Trombone

0:00

Estimate tempo on timings given, molto rubato

~0:15

~0:30

~0:45

~1:00

~1:15

~1:30

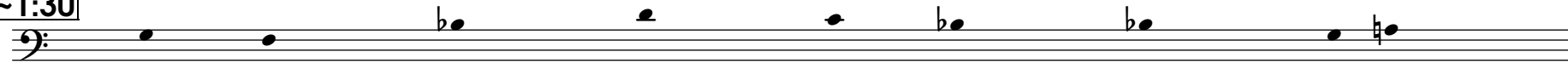

~1:45

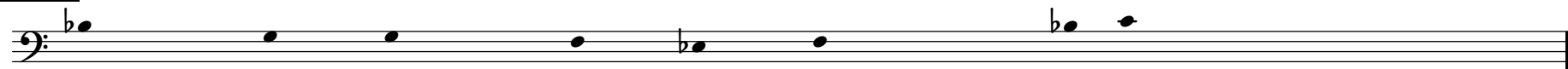

~2:00

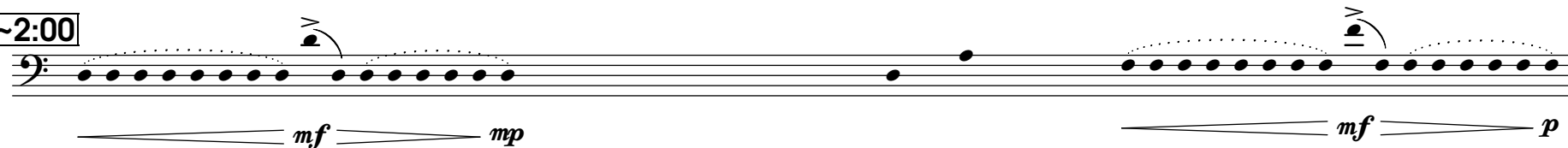

~2:15

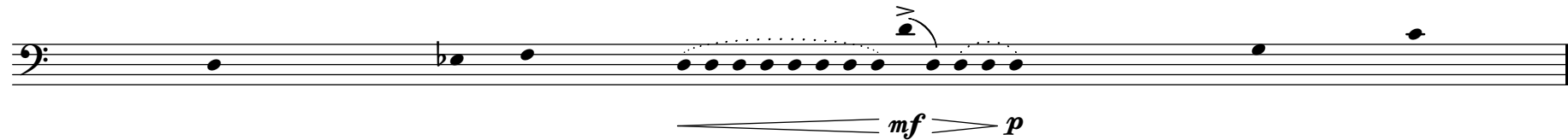

~2:30

~2:45

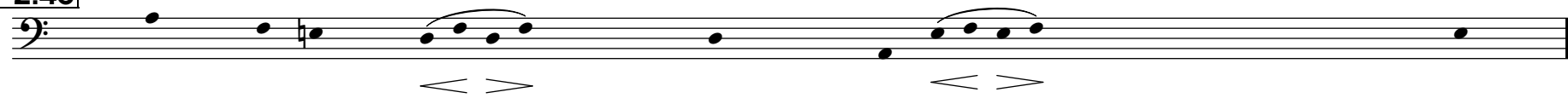

NEAL | a prelude -- TROMBONE

~3:00

~3:15

~3:30

~3:45

~4:00

~4:30

~4:15
